

FIFTH FLOOR STEELWORK PLAN

LEVEL TO TOP OF STEEL BEAM FLANGE SUPPORTING 5TH FLOOR DECK UNLESS NOTED OTHERWISE = 45.475m

ALL HOT ROLLED STEELWORK TO BE GRADE S275 UNLESS NOTED OTHERWISE

↙ DENOTES SPAN OF 150mm DEEP RC35 DECKING 0.9mm GAUGE (UNPROPPED)

SHEAR STUDS TO BE 19 DIA x95 LONG

TOP FLANGE OF BEAMS SUPPORTING DECKING TO REMAIN UNPAINTED

IMPORTANT DECKING NOTE:
WHEN LAYING CONCRETE FLOOR SLAB DO NOT PLACE EXCESSIVE CONCENTRATIONS OF CONCRETE TOWARDS THE MID-SPAN OF FLOOR BEAMS & DECKING

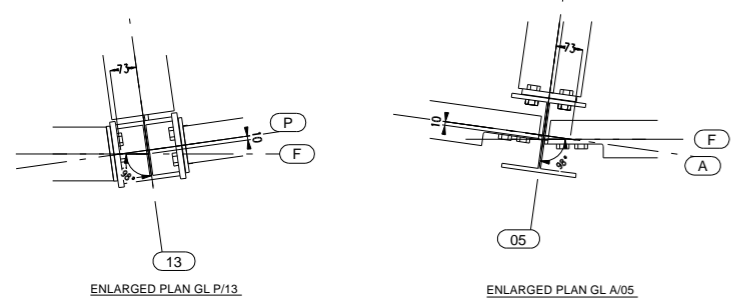

S. Robinson & Sons (Engineers) Limited
Wincanton Close
Alport Drive
Derby
DE24 8NJ

Telephone: 01332 574711
Fax: 01332 961401
E-Mail: DO@robinsons.com
Web: www.robinsons.com

CLIENT
Opal Property Group
Chettles Yard, Nottingham

TITLE
Fifth Floor Plan

PROJECT NAME
Chettles Yard Block E

Scale 1:10
Contract No. 9237
Arrangements by D.N. Drawing No. GA007
Detailed by D.N. Revision B
Checked by R.C.
Date 20.07.2010
Finish SHOT BLAST & PRIME

Issue Status
Construction Issue

29.07.10 ISSUED FOR CONSTRUCTION
PARAPET POST ADDED OFF-SET FROM GL JOB
SHS FRAME ADDED GL A/01 TO SUPPORT LINK
03.08.10 STAIR TRIMMING BEAM MOVED 20mm
+2 PARAPET POSTS ADDED (GL J/12)